Humours of Tulla
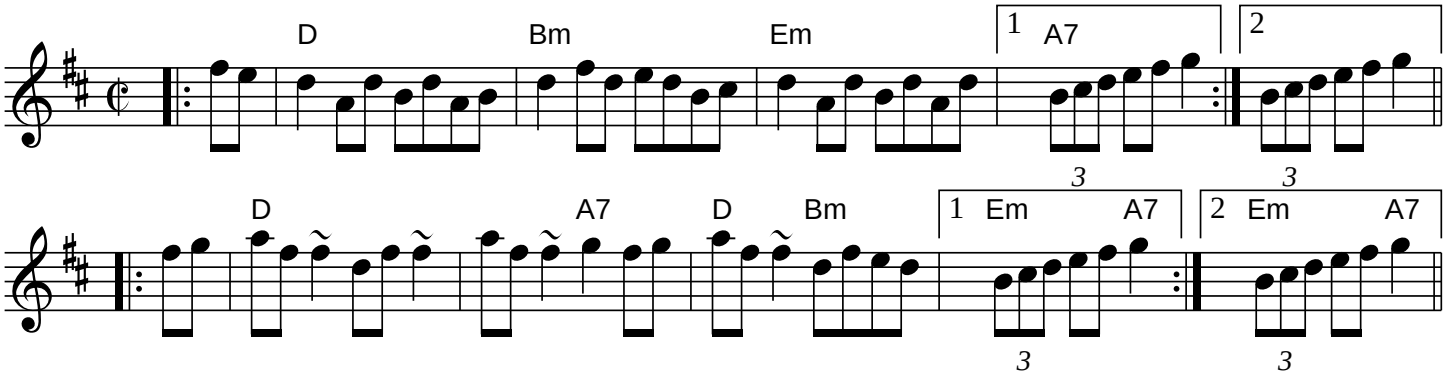
trad. − arr. G. Jones *reel*